

# Plat Book TT, Page 59 | A

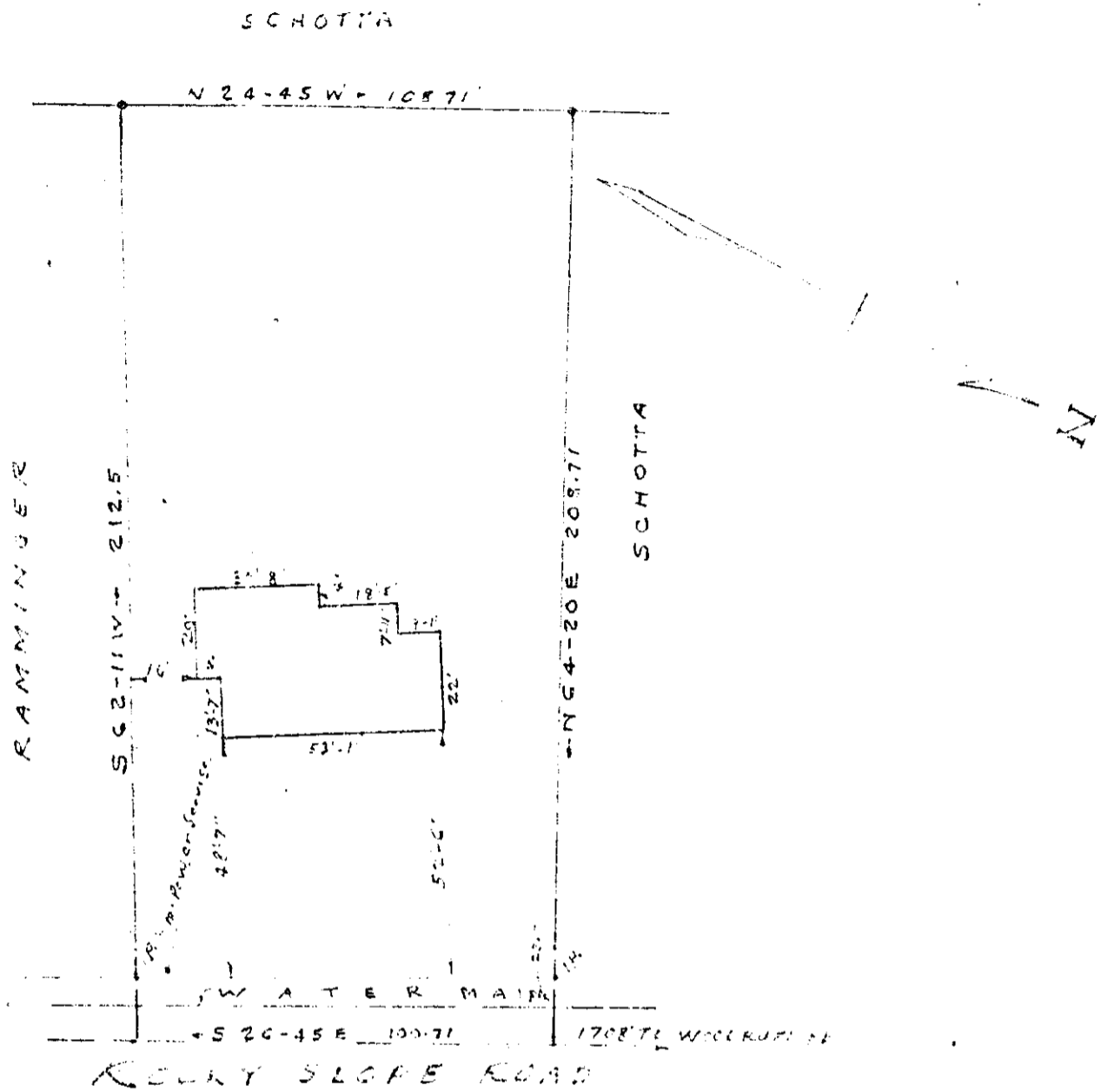

This is to certify that on Oct. 21, 1959, I surveyed a portion of lot 9 as shown on Plat of property of E. F. Haynie, filed in F. M. C. Office for Greenville Co. in Plat Book "C" at page 183, and that the property lines, walls and building are as shown hereon; that the building located on said lot does not encroach or project on adjacent streets or property, and that no adjacent walls or buildings encroach or project on said premises, and that no utility lines cross this property except as shown hereon.

Surveyed by W. K. Campbell

S. C. Reg. No. 996

PROPERTY OF

RALPH G. & DOROTHY P. HARTSELL  
NEAR GREENVILLE S. C.  
 SCALE 1" = 40' OCT. 21, 1959

OCT 26 1959

33-59

12628

FILED  
 GREENVILLE CO. S. C.  
 OCT 26 2 40 PM 1959  
 R. M. C. OFFICE

12628 Filed This 26 Day of Oct 1959

And Recorded in Vol. 1 Page 54 at

Willie F. Answorth  
 Register Mesne Conveyance Greenville County, S. C.